Standardowe koła do pasów calowych zębatych typu: XL, L, H, XH

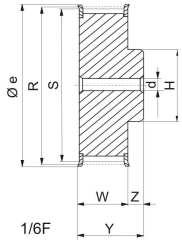

1/6F

XL 037

kod	typ	typ	Ilość zębów	R Ø	S Ø	e Ø	Y	Z	U	H Ø	W	d Ø	(Mx)	Flan-sze	Mater-iał
10 XL 037	1	6F	10	16,17	15,66	20	19,8	5,5	-	9,5	14,3	4	M3	Z FLANSZAMI	STAL
11 XL 037	1	6F	11	17,79	17,28	20	19,8	5,5	-	11,1	14,3	4	M3		
12 XL 037	1	6F	12	19,40	18,89	24	19,8	5,5	-	12,7	14,3	4	M3		
14 XL 037	1	6F	14	22,64	22,13	27	19,8	5,5	-	14,3	14,3	6	M4		
15 XL 037	1	6F	15	24,25	23,74	27	19,8	5,5	-	15,9	14,3	6	M4		
16 XL 037	1	6F	16	25,87	25,36	30	19,8	5,5	-	17,5	14,3	6	M4		
18 XL 037	1	6F	18	29,11	28,60	33	19,8	5,5	-	20,6	14,3	6	M4		
20 XL 037	1	6F	20	32,34	31,83	36	22,2	7,9	-	23,8	14,3	6	M4		
21 XL 037	1	6F	21	33,96	33,45	40	22,2	7,9	-	23,8	14,3	6	M4		
22 XL 037	1	6F	22	35,57	35,06	40	22,2	7,9	-	25,4	14,3	6	M4		
24 XL 037	1	6F	24	38,81	38,30	46	22,2	7,9	-	27,0	14,3	6	M4		
26 XL 037	1	6F	26	42,03	41,53	46	22,2	7,9	-	30,0	14,3	6	M4		
28 XL 037	1	6F	28	45,28	44,77	50	22,2	7,9	-	30,2	14,3	6	M4		
30 XL 037	1	6F	30	48,51	48,00	55	22,2	7,9	-	34,9	14,3	6	M4		
32 XL 037	2	6	32	51,74	51,23	-	25,4	11,1	-	38,0	14,3	6	M4	BEZ FLANSZ	ALUMINIUM
36 XL 037	2	6	36	58,21	57,70	-	25,4	11,1	-	38,0	14,3	8	M4		
40 XL 037	2	6	40	64,68	64,17	-	25,4	11,1	-	38,0	14,3	8	M4		
42 XL 037	4	6w	42	67,91	67,40	-	25,4	11,1	-	38,0	14,3	8	M4		
44 XL 037	4	6w	44	71,15	70,64	-	25,4	11,1	-	38,0	14,3	8	M4		
48 XL 037	4	6w	48	77,62	77,11	-	25,4	11,1	-	38,0	14,3	8	M4		
60 XL 037	7	6A	60	97,02	96,51	-	25,4	11,1	-	38,0	14,3	8	M4		
72 XL 037	7	6A	72	116,3	115,92	-	25,4	11,1	-	38,0	14,3	8	M4		

(Mx) Śruby ustalające

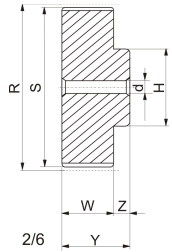

2/6

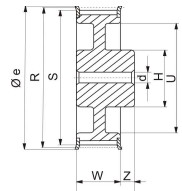

3/6WF

L 050

kod	typ	typ	Ilość zębów	R Ø	S Ø	e Ø	Y	Z	U Ø	H Ø	W	E	d Ø	Flan-sze	Mater-iał
10 L 050	1	6F	10	30,32	29,56	33,00	26,0	7,0	-	22,0	19,0	-	6	Z FLANSZAMI	STAL
12 L 050	1	6F	12	36,38	35,62	40,00	26,0	7,0	-	28,0	19,0	-	6		
13 L 050	1	6F	13	39,41	38,65	47,00	26,0	7,0	-	30,0	19,0	-	6		
14 L 050	1	6F	14	42,,45	41,69	46,00	26,0	7,0	-	33,0	19,0	-	8		
15 L 050	1	6F	15	45,48	44,72	50,00	26,0	7,0	-	36,0	19,0	-	8		
16 L 050	1	6F	16	48,51	47,75	55,00	26,0	7,0	-	38,0	19,0	-	8		
17 L 050	1	6F	17	51,54	50,78	55,00	26,0	7,0	-	40,0	19,0	-	10		
18 L 050	1	6F	18	54,57	53,81	62,00	26,0	7,0	-	40,0	19,0	-	10		
19 L 050	1	6F	19	57,61	56,84	62,00	26,0	7,0	-	40,0	19,0	-	10		
20 L 050	1	6F	20	60,64	59,88	67,00	26,0	7,0	-	46,0	19,0	-	10		
21 L 050	1	6F	21	63,67	62,91	67,00	26,0	7,0	-	46,0	19,0	-	10		
22 L 050	1	6F	22	66,70	65,94	73,00	26,0	7,0	-	50,0	19,0	-	10		
24 L 050	1	6F	24	72,77	72,01	80,00	26,0	7,0	-	50,0	19,0	-	12		
26 L 050	1	6F	26	78,83	78,07	88,00	26,0	7,0	-	50,0	19,0	-	12		
28 L 050	1	6F	28	84,89	84,13	94,00	26,0	7,0	-	50,0	19,0	-	12		
30 L 050	1	6F	30	90,96	90,20	98,00	26,0	7,0	-	50,0	19,0	-	12		
32 L 050	1	6F	32	97,02	96,26	100,00	26,0	7,0	-	50,0	19,0	-	12		
36 L 050	3	6WF	36	109,15	108,39	113,00	26,0	7,0	85,0	50,0	19,0	-	12		
40 L 050	3	6WF	40	121,28	120,52	129,00	26,0	7,0	101,0	50,0	19,0	-	12		
44 L 050	3	6AF	44	133,40	132,64	142,00	26,0	7,0	110,0	50,0	19,0	-	12		
48 L 050	6	6AF	48	145,53	144,77	151,00	26,0	7,0	123,0	50,0	19,0	-	12		
60 L 050	7	6A	60	181,91	181,15	-	28,0	9,0	159,0	50,0	19,0	-	15	BEZ FLANSZ	ŻELIWO
72 L 050	7	6A	72	218,30	217,54	-	28,0	9,0	195,0	50,0	19,0	-	15		
84 L 050	7	6A	84	254,68	253,92	-	28,0	9,0	228,0	50,0	19,0	-	15		

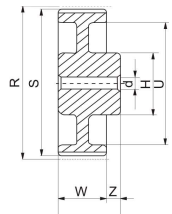

4/6W

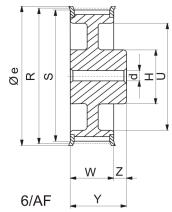

6/AF

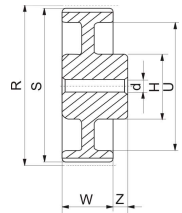

7/6A

L 075

Kod	typ	typ	Ilość zębów	R Ø	S Ø	e Ø	Y	Z	U Ø	H Ø	W	E	d Ø	Flan-sze	Mater-iał
12 L 075	1	6F	12	36,38	35,62	40,00	32,0	7,0	-	28,0	25,0	-	8	Z FLANSZAMI	STAL
13 L 075	1	6F	13	39,41	38,65	47,00	32,0	7,0	-	30,0	25,0	-	8		
14 L 075	1	6F	14	42,45	41,69	46,00	32,0	7,0	-	33,0	25,0	-	8		
15 L 075	1	6F	15	45,48	44,72	50,00	32,0	7,0	-	36,0	25,0	-	8		
16 L 075	1	6F	16	48,51	47,75	55,00	32,0	7,0	-	38,0	25,0	-	8		
17 L 075	1	6F	17	51,54	50,78	55,00	32,0	7,0	-	40,0	25,0	-	10		
18 L 075	1	6F	18	54,57	53,81	62,00	32,0	7,0	-	40,0	25,0	-	10		
19 L 075	1	6F	19	57,61	56,84	62,00	32,0	7,0	-	40,0	25,0	-	10		
20 L 075	1	6F	20	60,64	59,88	67,00	32,0	7,0	-	46,0	25,0	-	10		
21 L 075	1	6F	21	63,67	62,91	67,00	32,0	7,0	-	46,0	25,0	-	10		
22 L 075	1	6F	22	66,70	65,94	73,00	32,0	7,0	-	50,0	25,0	-	10		
24 L 075	1	6F	24	72,77	72,01	80,00	32,0	7,0	-	50,0	25,0	-	12		
26 L 075	1	6F	26	78,83	78,07	88,00	32,0	7,0	-	50,0	25,0	-	12		
28 L 075	1	6F	28	84,89	84,13	94,00	32,0	7,0	-	50,0	25,0	-	12		
30 L 075	1	6F	30	90,96	90,20	98,00	32,0	7,0	-	50,0	25,0	-	12		
32 L 075	1	6F	32	97,02	96,26	100,00	32,0	7,0	-	50,0	25,0	-	12		
36 L 075	3	6WF	36	109,15	108,39	113,00	32,0	7,0	85,0	50,0	25,0	-	12		
40 L 075	3	6WF	40	121,28	120,52	129,00	32,0	7,0	101,0	60,0	25,0	-	12		ŻELIWO
44 L 075	6	6AF	44	133,40	132,64	142,00	32,0	7,0	110,0	60,0	25,0	-	12		
48 L 075	6	6AF	48	145,53	144,77	151,00	32,0	7,0	123,0	60,0	25,0	-	12		
60 L 075	7	6A	60	181,91	181,15	-	35,0	9,0	159,0	60,0	25,0	-	15	BEZ FLANSZ	
72 L 075	7	6A	72	218,30	217,54	-	35,0	9,0	195,0	60,0	25,0	-	15		
84 L 075	7	6A	84	254,68	253,92	-	35,0	9,0	228,0	60,0	26,0	-	15		

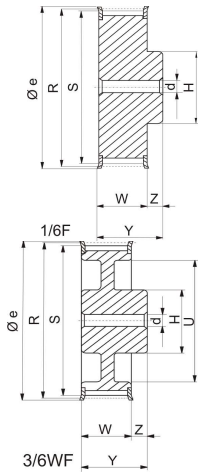

L 100

Kod	typ	typ	Ilość zębów	R Ø	S Ø	e Ø	Y	Z	U Ø	H Ø	W	E	d Ø	Flan-sze	Mater-iał
12 L 100	1	6F	12	36,38	35,62	40,00	38,0	7,0	-	28,0	31,0	-	8	Z FLANSZAMI	STAL
13 L 100	1	6F	13	39,41	38,65	47,00	38,0	7,0	-	30,0	31,0	-	8		
14 L 100	1	6F	14	42,45	41,69	46,00	38,0	7,0	-	33,0	31,0	-	8		
15 L 100	1	6F	15	45,48	44,72	50,00	38,0	7,0	-	36,0	31,0	-	8		
16 L 100	1	6F	16	48,51	47,75	55,00	38,0	7,0	-	38,0	31,0	-	8		
17 L 100	1	6F	17	51,54	50,78	55,00	38,0	7,0	-	40,0	31,0	-	10		
18 L 100	1	6F	18	54,57	53,81	62,00	38,0	7,0	-	40,0	31,0	-	10		
19 L 100	1	6F	19	57,61	56,84	62,00	38,0	7,0	-	40,0	31,0	-	10		
20 L 100	1	6F	20	60,64	59,88	67,00	38,0	7,0	-	46,0	31,0	-	10		
21 L 100	1	6F	21	63,67	62,91	67,00	38,0	7,0	-	46,0	31,0	-	10		
22 L 100	1	6F	22	66,70	65,94	73,00	38,0	7,0	-	50,0	31,0	-	10		
24 L 100	1	6F	24	72,77	72,01	80,00	38,0	7,0	-	50,0	31,0	-	12		
26 L 100	1	6F	26	78,83	78,07	88,,00	38,0	7,0	-	50,0	31,0	-	12		
28 L 100	1	6F	28	84,89	84,13	94,00	38,0	7,0	-	50,0	31,0	-	12		
30 L 100	1	6F	30	90,96	90,20	98,00	38,0	7,0	-	50,0	31,0	-	12		
32 L 100	1	6F	32	97,02	96,26	100,00	38,0	7,0	-	50,0	31,0	-	12		
36 L 100	5	6WCF	36	109,15	108,39	113,00	32,0	6,0	85,0	50,0	32,0	6	12		
40 L 100	5	6WCF	40	121,28	120,52	129,00	32,0	6,0	101,0	60,0	32,0	6	12		ŻELIWO
44 L 100	8	10AF	44	133,40	132,64	142,00	32,0	-	110,0	60,0	32,0	-	12		
48 L 100	8	10AF	48	145,53	144,77	151,00	32,0	-	123,0	60,0	32,0	-	12		
60L 100	7	6A	60	181,91	181,15	-	35,0	3,0	159,0	60,0	32,0	-	15	BEZ FLANSZ	
72 L 100	7	6A	72	218,30	217,54	-	35,0	3,0	195,0	60,0	32,0	-	15		
84 L 100	7	6A	84	254,68	253,92	-	35,0	3,0	228,0	60,0	32,0	-	15		

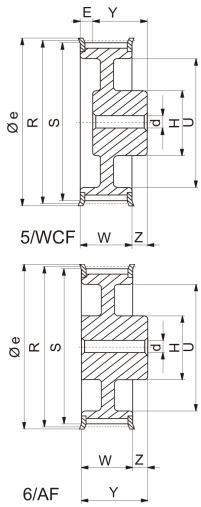

H 100

Kod	typ	typ	Ilość zębów	R Ø	S Ø	e Ø	Y	Z	U Ø	H Ø	W	E	d Ø	Flan-sze	Mater-iał
14 H 100	1	6F	14	56,60	55,23	62,00	41,0	10,0	-	40,0	31,0	-	10	Z FLANSZAMI	STAL
16 H 100	1	6F	16	64,68	63,61	67,00	41,0	10,0	-	46,0	31,0	-	10		
18 H 100	1	6F	18	72,77	71,40	80,00	41,0	10,0	-	54,0	31,0	-	12		
19 H 100	1	6F	19	76,81	75,44	84,00	41,0	10,0	-	58,0	31,0	-	12		
20 H 100	1	6F	20	80,85	79,48	88,00	41,0	10,0	-	62,0	31,0	-	12		
21 H 100	1	6F	21	84,89	83,52	94,00	41,0	10,0	-	67,0	31,0	-	12		
22 H 100	1	6F	22	88,94	87,57	94,00	41,0	10,0	-	70,0	31,0	-	12		
24 H 100	1	6F	24	97,02	95,65	104,00	41,0	10,0	-	75,0	31,0	-	12		
26 H 100	5	6WCF	26	105,11	103,74	108,00	32,0	8,0	83,0	55,0	32,0	8	15		
28 H 100	5	6WCF	28	113,19	111,92	118,00	32,0	8,0	92,0	60,0	32,0	8	15		
30 H 100	5	6WCF	30	121,28	119,91	129,00	32,0	8,0	101,0	60,0	32,0	8	15		
32 H 100	3	6WF	32	129,36	127,99	137,00	40,0	8,0	109,0	70,0	32,0	-	20		
36 H 100	3	6WF	36	145,53	144,16	151,00	40,0	8,0	123,0	80,0	32,0	-	20		
40 H 100	6	6AF	40	161,70	160,33	168,00	40,0	8,0	140,0	80,0	32,0	-	20		ŻELIWO
44 H 100	6	6AF	44	177,87	176,50	191,00	40,0	8,0	149,0	80,0	32,0	-	20		
48 H 100	6	6AF	48	194,04	192,67	199,00	40,0	8,0	169,0	80,0	32,0	-	20		
60 H 100	7	6A	60	242,55	241,18	-	45,0	11,0	215,0	80,0	34,0	-	20		
72 H 100	7	6A	72	291,06	289,69	-	45,0	11,0	262,0	80,0	34,0	-	20	BEZ FLANSZ	
84 H 100	7	6A	84	339,57	338,20	-	45,0	11,0	312,0	80,0	34,0	-	20		
96 H 100	7	6A	96	388,08	386,71	-	45,0	11,0	359,0	80,0	34,0	-	20		
120 H 100	7	6A	120	485,10	483,73	-	50,0	16,0	455,0	90,0	34,0	-	20		

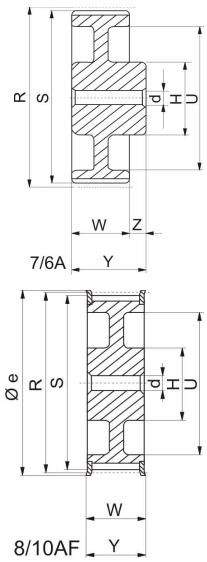

Obwodowa 11, 86-005 Białe Błota
tel. +48 52 364 60 65 fax. +48 52 346 65 60

H 150

Kod	typ	typ	Ilość zębów	R Ø	S Ø	e Ø	Y	Z	U Ø	H Ø	W	E	d Ø	Flan-sze	Mater-iał
14 H150	1	6F	14	56,60	55,23	62,00	54,0	10,0	-	40,0	44,0	-	12	Z FLANSZAMI	STAL
16 H150	1	6F	16	64,68	63,61	67,60	54,0	10,0	-	46,0	44,0	-	12		
18 H150	1	6F	18	72,77	71,40	80,00	54,0	10,0	-	54,0	44,0	-	12		
19 H150	1	6F	19	76,81	75,44	84,00	54,0	10,0	-	58,0	44,0	-	12		
20 H150	1	6F	20	80,85	79,48	88,00	54,0	10,0	-	62,0	44,0	-	12		
21 H150	1	6F	21	84,89	83,52	94,00	54,0	10,0	-	67,0	44,0	-	12		
22 H150	1	6F	22	88,94	87,57	94,00	54,0	10,0	-	70,0	44,0	-	12		
24 H150	1	6F	24	97,02	95,65	104,00	54,0	10,0	-	75,0	44,0	-	12		
26 H150	5	6WCF	26	105,11	103,74	108,00	35,0	8,0	83,0	55,0	45,0	18	15		ŻELIWO
28 H150	5	6WCF	28	113,19	111,92	118,00	35,0	8,0	92,0	60,0	45,0	18	15		
30 H150	5	6WCF	30	121,28	119,91	129,00	35,0	8,0	101,0	60,0	45,0	18	15		
32 H150	5	6WF	32	129,36	127,99	137,00	45,0	8,0	109,0	70,0	45,0	8	20		
36 H150	5	6WF	36	145,53	144,16	151,00	45,0	8,0	123,0	80,0	45,0	8	20		
40 H150	8	10AF	40	161,70	160,33	168,00	45,0	-	140,0	80,0	45,0	-	20		
44 H150	8	10AF	44	177,87	176,50	191,00	45,0	-	149,0	80,0	45,0	-	20		
48 H150	8	10AF	48	194,04	192,67	199,00	45,0	-	169,0	85,0	45,0	-	20		
60 H150	9	10A	60	242,55	241,18	-	46,0	-	215,0	85,0	46,0	-	20	BEZ FLANSZ	
72 H150	9	10A	72	291,06	289,69	-	46,0	-	262,0	85,0	46,0	-	20		
84 H150	9	10A	84	339,57	338,20	-	46,0	-	312,0	85,0	46,0	-	20		
96 H150	9	10A	96	388,08	386,71	-	46,0	-	359,0	85,0	46,0	-	20		
120 H150	7	6A	120	485,10	483,73	-	55,0	9,0	455,0	95,0	46,0	-	24		

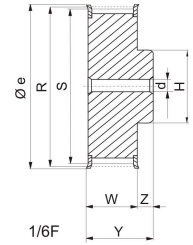

1/6F

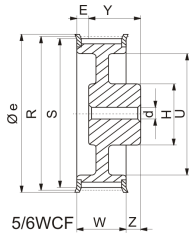

5/6WCF

H 200

Kod	typ	typ	Ilość zębów	R Ø	S Ø	e Ø	Y	Z	U Ø	H Ø	W	E	d Ø	Flan-sze	Mater-iał
14 H 200	1	6F	14	56,60	55,23	62,00	68,0	10,0	-	40,0	58,0	-	12	Z FLANSZAMI	STAL
16 H 200	1	6F	16	64,68	63,61	67,00	68,0	10,0	-	46,0	58,0	-	15		
18 H 200	1	6F	18	72,77	71,40	80,00	68,0	10,0	-	54,0	58,0	-	15		
19 H 200	1	6F	19	76,81	75,44	84,00	68,0	10,0	-	58,0	58,0	-	15		
20 H 200	1	6F	20	80,85	79,48	88,00	68,0	10,0	-	62,0	58,0	-	15		
21 H 200	1	6F	21	84,89	83,52	94,00	68,0	10,0	-	67,0	58,0	-	15		
22 H 200	1	6F	22	88,94	87,57	94,00	68,0	10,0	-	70,0	58,0	-	15		
24 H 200	1	6F	24	97,02	95,65	104,00	68,0	10,0	-	75,0	58,0	-	15		
26 H 200	5	6WCF	26	105,11	103,74	108,00	42,0	8,0	83,0	60,0	58,0	24	15		ŻELIWO
28 H 200	5	6WCF	28	113,19	111,92	118,00	42,0	8,0	92,0	60,0	58,0	24	15		
30 H 200	5	6WCF	30	121,28	119,91	129,00	42,0	8,0	101,0	70,0	58,0	24	15		
32 H 200	5	6WCF	32	129,36	127,99	137,00	47,0	8,0	109,0	70,0	58,0	19	20		
36 H 200	5	6WCF	36	145,53	144,16	151,00	47,0	8,0	123,0	80,0	58,0	19	20		
40 H 200	10	11AF	40	161,70	160,33	168,00	45,0	13,0	139,0	80,0	58,0	-	20		
44 H 200	10	11AF	44	177,87	176,50	191,00	45,0	13,0	149,0	80,0	58,0	-	20		
48 H 200	10	11AF	48	194,04	192,67	199,00	45,0	13,0	169,0	85,0	58,0	-	20		
60 H 200	11	11A	60	242,55	241,18	-	50,0	10,0	215,0	90,0	60,0	-	20	BEZ FLANSZ	
72 H 200	11	11A	72	291,06	289,69	-	50,0	10,0	262,0	90,0	60,0	-	20		
84 H 200	11	11A	84	339,57	338,20	-	50,0	10,0	312,0	90,0	60,0	-	20		
96 H 200	11	11A	96	388,08	386,71	-	50,0	10,0	359,0	90,0	60,0	-	20		
120 H 200	9	10A	120	485,10	483,73	-	60,0	-	455,0	100,0	60,0	-	24		

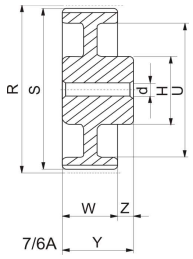

7/6A

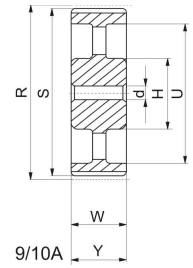

9/10A

H 300

Kod	typ	typ	Ilość zębów	R Ø	S Ø	e Ø	Y	Z	U Ø	H Ø	W	E	d Ø	Flan-sze	Mater-iał
16 H 300	1	6F	16	64,68	63,61	67,00	94,0	10,0	-	46,0	84,0	-	15	Z FLANSZAMI	STAL
18 H 300	1	6F	18	72,77	71,40	80,00	94,0	10,0	-	54,0	84,0	-	15		
19 H 300	1	6F	19	76,81	75,44	84,00	94,0	10,0	-	58,0	84,0	-	15		
20 H 300	1	6F	20	80,85	79,48	88,00	94,0	10,0	-	62,0	84,0	-	15		
21 H 300	1	6F	21	84,89	83,52	94,00	94,0	10,0	-	67,0	84,0	-	15		
22 H 300	1	6F	22	88,94	87,57	94,00	94,0	10,0	-	70,0	84,0	-	15		
24 H 300	1	6F	24	97,02	95,65	104,00	94,0	10,0	-	75,0	84,0	-	15		
26 H 300	5	6WCF	26	105,11	103,74	108,00	57,0	8,0	83,0	60,0	84,0	35	15		ŻELIWO
28 H 300	5	6WCF	28	113,19	111,92	118,00	57,0	8,0	92,0	60,0	84,0	35	15		
30 H 300	5	6WCF	30	121,28	119,91	129,00	57,0	8,0	101,0	70,0	84,0	35	15		
32 H 300	5	6WCF	32	129,36	127,99	137,00	57,0	8,0	109,0	70,0	84,0	35	20		
36 H 300	5	6WCF	36	145,53	144,16	151,00	57,0	8,0	123,0	80,0	84,0	35	20		
40 H 300	10	11AF	40	161,70	160,33	168,00	55,0	29,0	139,0	80,0	84,0	-	20		
44 H 300	10	11AF	44	177,87	176,50	191,00	55,0	29,0	149,0	80,0	84,0	-	20		
48 H 300	10	11AF	48	194,04	192,67	199,00	55,0	29,0	169,0	85,0	84,0	-	20		
60 H 300	11	11A	60	242,55	241,18	-	55,0	31,0	215,0	100,0	86,0	-	20	BEZ FLANSZ	
72 H 300	11	11A	72	291,06	289,69	-	55,0	31,0	262,0	100,0	86,0	-	20		
84 H 300	11	11A	84	339,57	338,20	-	55,0	31,0	312,0	100,0	86,0	-	20		
96 H 300	11	11A	96	388,08	386,71	-	55,0	31,0	359,0	100,0	86,0	-	20		
120 H 300	11	11A	120	485,10	483,73	-	65,0	21,0	455,0	110,0	86,0	-	24		

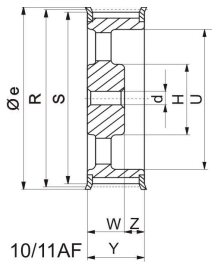

10/11AF

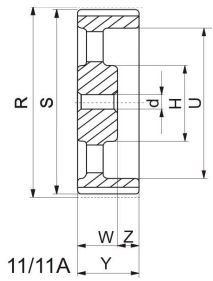

11/11A

XH 200

Kod	typ	typ	Ilość zębów	R Ø	S Ø	e Ø	Y	Z	U Ø	H Ø	W	E	d Ø	Flan-sze	Mater-iał
18 XH 200	12	6CF	18	127,34	124,55	134,00	62,0	18,0	-	85,0	62,0	18	20	Z FLANSZAMI	ŻELIWO
20 XH 200	12	6CF	20	141,49	138,70	150,00	62,0	18,0	-	95,0	62,0	18	20		
22 XH 200	12	6CF	22	155,64	152,85	166,00	62,0	18,0	-	110,0	62,0	18	20		
24 XH 200	12	6CF	24	169,79	167,00	177,00	62,0	18,0	-	125,0	62,0	18	25		
26 XH 200	12	6CF	26	183,94	181,15	191,00	62,0	18,0	-	140,0	62,0	18	25		
28 XH 200	5	6WCF	28	198,08	195,29	199,00	62,0	18,0	156,0	120,0	62,0	18	25		
30 XH 200	5	6WCF	30	212,23	209,44	216,00	62,0	18,0	170,0	120,0	62,0	18	25		
32 XH 200	5	6WCF	32	226,38	223,59	232,00	62,0	18,0	184,0	130,0	62,0	18	25		
40 XH 200	5	6WCF	40	283,98	280,19	288,00	62,0	18,0	240,0	140,0	62,0	18	25		
48 XH 200	7	6A	48	339,57	336,78	-	80,0	15,0	297,0	150,0	65,0	-	30	BEZ FLANSZ	
60 XH 200	7	6A	60	424,47	421,68	-	80,0	15,0	382,0	150,0	65,0	-	30		
72 XH 200	7	6A	72	509,36	506,57	-	80,0	15,0	467,0	150,0	65,0	-	40		
84 XH 200	7	6A	84	594,25	591,46	-	80,0	15,0	552,0	160,0	65,0	-	40		
96 XH 200	7	6A	96	679,14	676,35	-	80,0	15,0	635,0	160,0	65,0	-	40		
120 XH 200	7	6A	120	848,93	846,14	-	80,0	15,0	805,0	160,0	65,0	-	40		

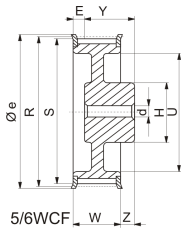

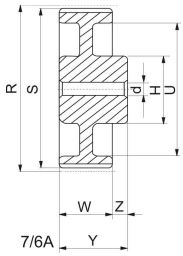

XH 300

Kod	typ	typ	Ilość zębów	R Ø	S Ø	e Ø	Y	Z	U Ø	H Ø	W	E	d Ø	Flan-sze	Mater-iał
18 XH 300	12	6CF	18	127,34	124,55	134,00	70,0	16,0	-	85,0	89,0	35	20	Z FLANSZAMI	ŻELIWO
20 XH 300	12	6CF	20	141,49	138,70	150,00	70,0	16,0	-	95,0	89,0	35	20		
22 XH 300	12	6CF	22	155,64	152,85	166,00	70,0	16,0	-	110,0	89,0	35	20		
24 XH 300	12	6CF	24	169,79	167,00	177,00	70,0	16,0	-	125,0	89,0	35	25		
26 XH 300	12	6CF	26	183,94	181,15	191,00	70,0	16,0	-	140,0	89,0	35	25		
28 XH 300	5	6WCF	28	198,08	195,29	199,00	70,0	16,0	156,0	120,0	89,0	35	25		
30 XH 300	5	6WCF	30	212,23	209,44	216,00	70,0	16,0	170,0	120,0	89,0	35	25		
32 XH 300	5	6WCF	32	226,38	223,59	232,00	70,0	16,0	184,0	130,0	89,0	35	25		
40 XH 300	5	6WCF	40	283,98	280,19	288,00	70,0	16,0	240,0	140,0	89,0	35	25		
48 XH 300	9	10A	48	339,57	336,78	-	92,0	-	297,0	150,0	92,0	-	30	BEZ FLANSZ	
60 XH 300	9	10A	60	424,47	421,68	-	92,0	-	382,0	150,0	92,0	-	30		
72 XH 300	9	10A	72	509,36	506,57	-	92,0	-	467,0	150,0	92,0	-	40		
84 XH 300	9	10A	84	594,25	591,46	-	92,0	-	552,0	160,0	92,0	-	40		
96 XH 300	9	10A	96	679,14	676,35	-	92,0	-	635,0	160,0	92,0	-	40		
120 XH 300	9	10A	120	848,93	846,14	-	92,0	-	805,0	160,0	92,0	-	40		

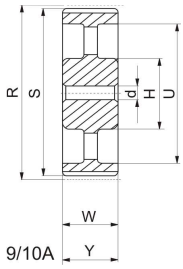

XH 400

Kod	typ	typ	Ilość zębów	R Ø	S Ø	e Ø	Y	Z	U Ø	H Ø	W	E	d Ø	Flan-sze	Mater-iał
18 XH 400	12	6CF	18	127,34	124,55	134,00	85,0	16,0	-	85,0	116,0	47	20	Z FLANSZAMI	ŻELIWO
20 XH 400	12	6CF	20	141,49	138,70	150,00	85,0	16,0	-	95,0	116,0	47	20		
22 XH 400	12	6CF	22	155,64	152,85	166,00	85,0	16,0	-	110,0	116,0	47	20		
24 XH 400	12	6CF	24	169,79	167,00	177,00	85,0	16,0	-	125,0	116,0	47	25		
26 XH 400	12	6CF	26	183,94	181,15	191,00	85,0	16,0	-	140,0	116,0	47	25		
28 XH 400	5	6WCF	28	198,08	195,29	199,00	85,0	16,0	156,0	120,0	116,0	47	25		
30 XH 400	5	6WCF	30	212,23	209,44	216,00	85,0	16,0	170,0	120,0	116,0	47	25		
32 XH 400	5	6WCF	32	226,38	223,59	232,00	85,0	16,0	184,0	130,0	116,0	47	25		
40 XH 400	5	6WCF	40	283,98	280,19	288,00	85,0	16,0	240,0	140,0	116,0	47	25		
48 XH 400	11	11A	48	339,57	336,78	-	92,0	27,0	297,0	150,0	119,0	-	30	BEZ FLANSZ	
60 XH 400	11	11A	60	424,47	421,68	-	92,0	27,0	382,0	150,0	119,0	-	30		
72 XH 400	11	11A	72	509,36	506,57	-	92,0	27,0	467,0	150,0	119,0	-	40		
84 XH 400	11	11A	84	594,25	591,46	-	92,0	27,0	552,0	160,0	119,0	-	40		
96 XH 400	11	11A	96	679,14	676,35	-	92,0	27,0	635,0	160,0	119,0	-	40		
120 XH 400	11	11A	120	848,93	846,14	-	92,0	27,0	805,0	160,0	119,0	-	40		

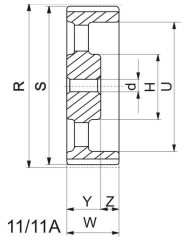

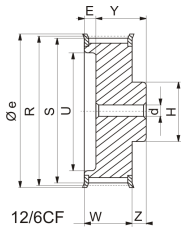

EURO TECHNIK TRANS® Sp. z o.o.
Obwodowa 11, 86-005 Białe Błota
tel. +48 52 364 60 65 fax. +48 52 346 65 60